



Uniform Guidelines



Inspiring hearts, inspiring minds.



Introduction

Our College uniform gives students a sense of belonging and pride in their school community.

When students are in College uniform, they are representing our College, therefore we appreciate parent support by ensuring the uniform is worn correctly and kept in good condition.

The Emmaus Christian College uniform and accessories are unique and only available for purchase at the College Uniform Shop located at South Plympton Campus.

We understand the cost of a complete College uniform is a large financial outlay, so we have made every effort to source the lowest prices balanced with durable, high-quality fabrics.

Visit our website:

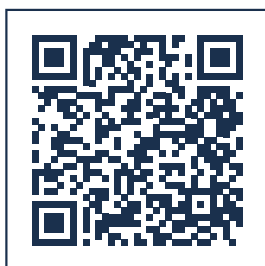

Uniform Expectations

Correct uniform worn daily - Parents will ensure their child is well presented by providing correct uniform items and ensuring that students wear the correct uniform every day.

Full, neat and clean uniform - Full uniform will be worn to and from school and it will be clean, neatly worn and in good condition.

Pride in appearance and grooming - Students will take pride in their appearance and maintain high standards of personal grooming.

Uniforms named and belongings cared for - Uniform items will be clearly named and students will be responsible for their belongings at all times

Second-hand Uniforms

We accept quality second-hand uniforms. Item's need to be laundered, pressed and name tags removed prior to return.

Blazers need to be dry cleaned.

College Shop

Address 7 Lynton Avenue, South Plympton
(behind the Canteen)

Opening Hours [Click here](#) or scan the QR code to view opening hours on our website

Phone (08) 8292 3810

Email uniformshop@emmauscc.sa.edu.au



Early Learning Centre

Warm Weather Options

Short-sleeved or long-sleeved polo

Shorts

Any socks

Sport shoes

Hat | to be worn all year round



Cool Weather Options

Short-sleeved or long-sleeved polo

Rugby jumper or jacket

Track pants

Sports shoes

Beanie | worn in Term 2 or 3 only (optional)





Junior School

Warm Weather Options*

Short-sleeved polo

Shorts

College socks

Formal shoes | plain black, lace up or optional velcro for F-2

Sport shoes | wear on PE days only, velcro is optional for F-2

Hat | worn Term 1 and 4



*can wear all year round

Girls Summer Dress

Dress | optional - minimum length top of knee cap

College socks

Jumper | can only be worn with the dress. The jacket and rugby jumper cannot be worn with the dress

The dress is to be worn in Term 1 and 4 only unless the temperature is 24 degrees celcius or over, as forecasted by the BOM at 4pm the day prior.





Junior School

Cool Weather Options*

All the garments seen on this page can be worn interchangeably.

Short-sleeved or long-sleeved polo

Track pants

Formal shoes | plain black, lace up or optional velcro for F-2

Sport shoes | wear on PE days only, velcro is optional for F-2



Short-sleeved or long-sleeved polo

Rugby Jumper or jacket

Track pants

Formal shoes | plain black, lace up or optional velcro for F-2

Sport shoes | wear on PE days only, velcro is optional for F-2

All Junior School students need 2 pairs of shoes, 1 formal and 1 sport.



*can wear all year round



Secondary School

Uniform Expectations

Regardless of the number of days a student is able to wear their Sport uniform, all students are required to have a full set of the regular College Summer and Winter uniform.

When students represent the College at an event (e.g., an awards ceremony, inter-school competition, or performance), they are required to wear the 'formal uniform' as determined by the Head of School. Secondary Boys are required to wear trousers and can purchase these from the Uniform Shop for these occasions if necessary.

There will be occasions, including sport tryouts, when changing is required during the course of a school day and students will be made aware of these occasions as directed by the Head of School.

Students may wear their Sports uniform on the days they have Sports lessons.

In addition to this:

Year 7-9 Dance and Drama: Students may wear their Sports uniform on days when Dance and Drama is taught.

Year 10-12 Dance: Students can wear the sports uniform to and from school and change into black athletic wear for the lesson.

Year 10-12 Drama: Students wear formal uniform to and from school and may wear shorts underneath their dress for lessons. Purchasing the sports uniform is not a requirement.

Uniform Seasons

The summer uniform is to be worn during Term 1 and Term 4.

The winter uniform is to be worn during Term 2 and Term 3.

During Terms 2 and 3, the Summer uniform is permitted when the temperature is 24°C or over, as forecast by the BOM at 4pm the day prior.



Secondary School Girls

Term 1 and 4

Dress | minimum length top of knee cap

College socks

Hat

Formal shoes | as per page 11



Blouse

Culotte

College socks

Formal shoes | as per page 11

Dress | minimum length top of knee cap

Jumper

Blazer | Compulsory Year 11-12, optional Year 7-10

College socks

Formal shoes | as per page 11





Secondary School Girls

Term 2 and 3

Blouse

Jumper

Skirt | minimum length top of knee cap

College socks

Formal shoes | as per page 11



Blouse

Jumper

Trousers

Black socks

Formal shoes | as per page 11

Blouse

Jumper

Blazer | Compulsory Year 11-12, optional Year 7-10

Skirt | minimum length top of knee cap

College socks

Stockings | plain black 50 denier or more

Formal shoes | as per page 11





Secondary School Boys

Term 1 and 4*

Shirt

Shorts

Jumper

College socks

Formal shoes | as per page 11



Term 2 and 3*

Short-sleeved or long-sleeved shirt | long-sleeved shirt cannot be worn with shorts

Jumper

Trousers

Black socks

Formal shoes | as per page 11

Blazer | compulsory Year 11-12, optional Year 7-10

College tie | Year 11-12 only, provided to students at no cost



*can wear all year round



Secondary Sport Uniform Boys & Girls

All year round

Polo

Shorts

Hat | worn Term 1 and 4

College socks

Sneakers | as per page 11



Cooler Weather

Polo

Rugby jumper

Jacket

Track pants

College socks

Sneakers | as per page 11



All garments on this page can be worn interchangeably



Shoe Guidelines

Standard School Shoe

Plain, black, closed leather lace-up school shoe with black laces. No ‘chunky’ heels. Does not include ‘mary-jane’ style or black sports sneakers. Velcro straps are optional for Foundation to Year 2 only.

Examples of permitted styles



F-2 only

Examples of unpermitted styles



Sports/PE Shoe

Quality sport shoe with sole, ankle and arch support. Where possible, neutral colours including a single colour or combination of white, blue, grey, black.

Velcro straps are optional for Foundation to Year 2 only.

Examples of permitted styles



F-2 only





Earrings

Girls are permitted to wear a single, plain, silver or gold (not pearl) stud, sleeper or discreet diamanté stud in each ear lobe.

Maximum stud diameter: 5mm

Maximum sleeper diameter: 15mm

A watch and a single, discreet cross with a discreet chain, worn under the uniform is permitted for Foundation to Year 12.

Examples of permitted styles



Examples of *unpermitted* styles

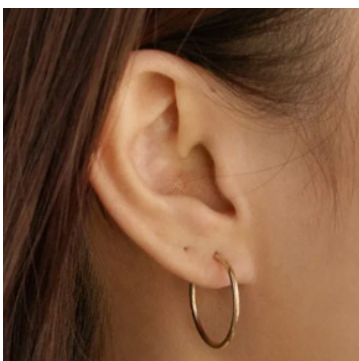



Accessories

Backpack | Compulsory for Foundation to Year 12. Available in small, medium or large sizes

Scarf | can be worn during cooler weather



Art Smock |
Foundation - Year 6

Umbrella |
Golf size comfortable for 2 adults





Grooming & Accessories

Blazer	Compulsory for Year 11 and 12. Optional for Year 7 to 10.
Dress and Skirt	Minimum length top of knee cap
Gloves	Navy blue only
Hair	Neat, tidy, conservative style, neatly combed, off the face, fringe above eyebrows, natural colour, no extreme colours or stripes.
<i>Girls</i>	Shoulder length hair to be tied back from face, with school coloured hair ties and head bands (blue, yellow, white) and black and brown allowed.
<i>F-11 Boys</i>	Above collar, cut no lower than no. 3 or at Principal's discretion.
<i>Year 12 Boys</i>	Well groomed, conservative facial hair permitted.
Hat	ELC students - required to wear all year round. Junior and Secondary - wear whilst outdoors during Term 1 and 4 and as required at other times.
Jewellery	Watch, earrings and a single, discreet cross with a discreet chain, worn under the uniform is permitted. Girls earrings - single plain silver or gold stud, sleeper or discreet diamante stud in each ear lobe. Boys - no earrings are permitted
Make-up	Junior School - none. Secondary School Girls - natural looking and inconspicuous
Nail Polish	Junior School make-up not permitted. Secondary School - clear only.
Scarf	Emmaus scarf with school colours
School Bag	College logo, no stickets or graffiti. One or two keyrings acceptable for identification.
Shoes	Plain black, closed leather lace-up shoe with sole, ankle and arch support.
Sports Shoes	Sports Days and Physical Education lessons only. Quality sports shoes with sole, ankle and arch support.
Socks	College socks. Secondary School Boys & Girls - black socks worn with trousers.
Stockings	Plain black from 50 denier worn with Secondary Girls winter skirt.
Tattoos	Emmaus students are not permitted to have any permanent or semi-permanent tattoo that is visable in any form of the Emmaus uniform, including sports singlets and at Swimming Carnivals. It is not appropriate for a tattoo to be covered by a bandage (or similar) in an area that would otherwise be visible.
Trousers	Compulsory for Secondary Boys when representing the College externally for formal occasions such as music performances, inter-school events and formal excursions. Teachers will advise when necessary.



Emmaus
Christian College



emmauscc.sa.edu.au